

THE CALL

TARGETED FIX — 4-6 WEEKS

One section — Quantitative Reasoning — is holding the score back. A focused 4-6 week fix on that section moves the whole application.

DOMINANT ERROR PATTERN

Concept gaps

25% of cognitive questions were missed after full engagement — teachable gaps, the most fixable kind of loss.

STRENGTHS FIRST

Priya already handles True / False / Can't-Tell judgement, Logic puzzles, Argument evaluation at a level worth protecting. Everything below builds on that base — it does not start from zero.

WHERE THE SCORE STANDS — COGNITIVE PROJECTION (900-2700)

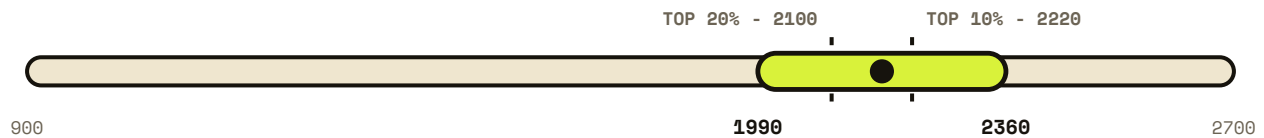

Projected range **1990-2360** around the **86th percentile** of 2025 sitters. A diagnostic that gives one exact number is guessing — the range is the honest answer.

WHAT THIS MEANS

Overall standing (1990-2360) is genuinely workable, but Quantitative Reasoning runs well below Priya's own average. Admissions teams see the section profile, so the highest-yield move is narrow and specific — not a general course.

Provisional norms — anchored to official 2025 UCAT statistics; UAE pilot norms follow · Independent diagnostic — not affiliated with the UCAT consortia

Section by section

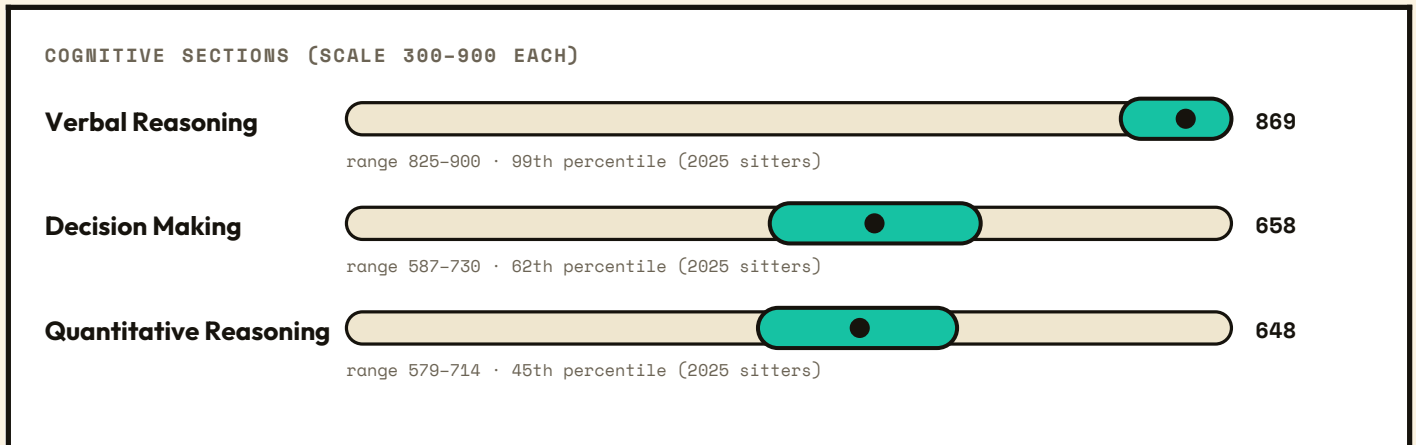

Profile flag: Quantitative Reasoning sits 24 percentile points below this student's own average — the highest-yield section to fix, because admissions teams read profiles, not just totals.

SITUATIONAL JUDGEMENT — REPORTED SEPARATELY, NEVER BLENDED

B1

B2

B3

B4

Estimated Band 1. A Band 1 signal supports every application route. Scored to the official convention (full credit for the keyed rating, partial for adjacent) against the same professional principles the real SJT is written on — patient safety, honesty, confidentiality, teamwork and knowing a student's limits (GMC Good Medical Practice).

GAP - TO - TARGET

Declared goal: top-20% zone (2100+).
 The projected range already reaches this zone. The work now is protecting it under real conditions, not chasing more content.

Runway: about 6 weeks to the declared test date.

The signature read

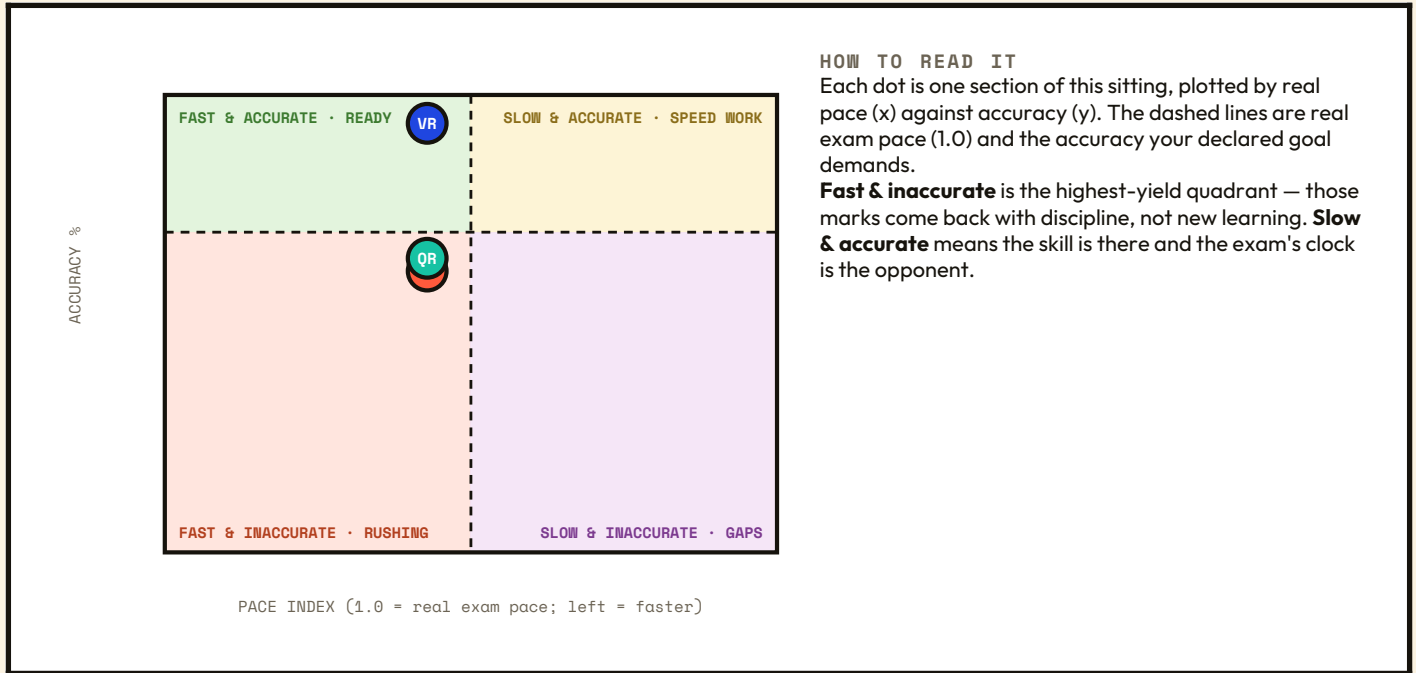

HOW TO READ IT

Each dot is one section of this sitting, plotted by real pace (x) against accuracy (y). The dashed lines are real exam pace (1.0) and the accuracy your declared goal demands.

Fast & inaccurate is the highest-yield quadrant — those marks come back with discipline, not new learning. **Slow & accurate** means the skill is there and the exam's clock is the opponent.

PACING VERDICTS (MEDIAN SECONDS PER QUESTION VS THE REAL EXAM'S OWN PACE)				
SECTION	MEDIAN VS BENCH	PACE INDEX	ZONE	ENDURANCE
Verbal Reasoning	27s vs 30s	PI 0.9	exam pace	steady
Decision Making	56.7s vs 63s	PI 0.9	exam pace	finished stronger than it started
Quantitative Reasoning	38.7s vs 43s	PI 0.9	exam pace	steady
Situational Judgement	19.8s vs 22s	PI 0.9	exam pace	finished stronger than it started

0 items in this sitting went to pacing (rushing, pressure or never being reached) rather than ability. Pacing marks are the cheapest marks to recover — every one of them is already within reach.

Why marks were lost

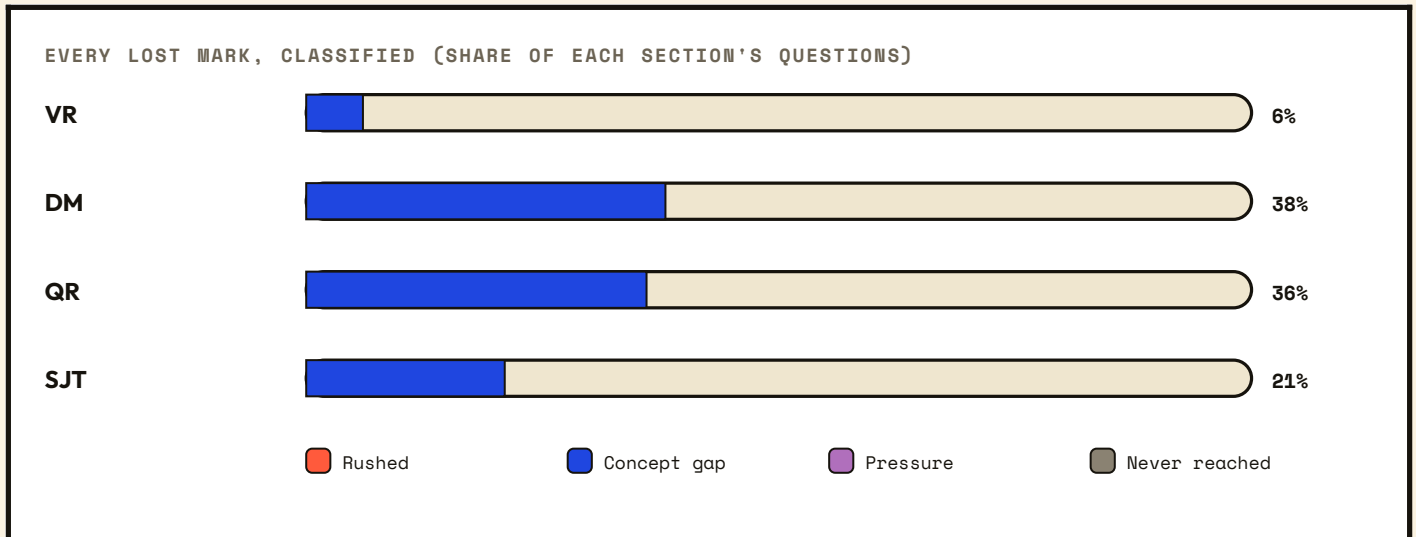

NAMED MISCONCEPTIONS (A PATTERN IS ONLY NAMED AFTER 3+ HITS)

- venn region misread** (Decision Making, 5 hits) — Intersection-only vs whole-set confusion.
- illicit conversion** (Decision Making, 3 hits) — 'All A are B' read as 'All B are A'.
- some misread** (Decision Making, 3 hits) — Mishandles 'some' — reads it as 'some but not all', or stretches it toward 'all'.
- premise truth injection** (Decision Making, 3 hits) — Judges a conclusion by real-world truth, not logical follow.
- severity inflation** (Situational Judgement, 3 hits) — Minor lapse met with a maximal response.

SKILL MAP — WHAT'S MASTERED, WHAT'S DEVELOPING, WHERE TO FOCUS

True / False / Can't-Tell judgement	VR · 100%	MASTERED
Passage comprehension	VR · 83%	MASTERED
Logical syllogisms	DM · 0%	FOCUS
Logic puzzles	DM · 100%	MASTERED
Probability reasoning	DM · 67%	DEVELOPING
Venn / set reasoning	DM · 50%	DEVELOPING
Argument evaluation	DM · 100%	MASTERED
Chart & table reading	QR · 100%	MASTERED
Averages (weighted)	QR · 33%	FOCUS
Percentages	QR · 67%	DEVELOPING
Ratios & shares	QR · 100%	MASTERED
Unit conversion	QR · 50%	DEVELOPING
Rates & speed	QR · 50%	DEVELOPING
Patient safety (GMC)	SJT · 100%	MASTERED
Teamwork & escalation (GMC)	SJT · 60%	DEVELOPING
Confidentiality (GMC)	SJT · 100%	MASTERED
Honesty & integrity (GMC)	SJT · 75%	MASTERED
Role boundaries (GMC)	SJT · 50%	DEVELOPING

Two students with the same total can carry completely different maps — the plan overleaf works this map, not the total.

The final-weeks plan

Weeks 1–2 live inside the fix (Quantitative Reasoning); weeks 3–4 re-integrate it at full pace. Free materials carry the whole plan.

WEEK 1

- Daily 25-min blocks on Quantitative Reasoning from the official UCAT question bank (free, [ucat.ac.uk](https://www.ucat.ac.uk))
- Untimed first: get the method right before the clock
- Keep an error log by misconception, not by topic

WEEK 2

- Quantitative Reasoning at 75% then 100% of exam pace
- Interleave one strong section daily to hold the base
- Re-test the named misconceptions from page 4

WEEK 3

- Mixed timed sets across all four sections
- One full timed mock; compare the section profile to this report
- Close any misconception still appearing twice+

WEEK 4

- Full-pace rehearsal, alternate days
- Final mock 5–7 days before the test
- Taper and book with confidence

BOOKING STRATEGY – 2026 UK CYCLE

UK testing window: 13 July - 24 September 2026, booking closes 16 September 2026 (15:00 UK) with no exceptions. Inside the window, later dates buy prep time but risk appointment scarcity — book the date first, then work backwards. Sitting both the UK and ANZ versions in one year is misconduct and voids both results.

WHERE TO WORK – IN THIS ORDER

- **Official UCAT question bank** (free, [ucat.ac.uk](https://www.ucat.ac.uk)) — filter to the flagged section/skills first
- **Official practice tests** (free) — one per fortnight, full pace
- If you want external structure after the free work: CL's UCAT programme covers the flagged areas — one option, not a requirement

FOR THE PARENT – THE WHOLE REPORT IN ONE PARAGRAPH

Priya's sitting produced a projected range of 1990–2360 on the 900–2700 UCAT scale (top-20% zone), with a separate Situational Judgement signal of Band 1. Our call: one focused fix, 4–6 weeks, mostly free materials — details inside.

Want to talk through these results?

Book a consultation with our team to go through what this report means for the student and to plan your next steps.

WhatsApp **054 792 6634** · info@ai-abled.com · [ai-abled.com](https://www.ai-abled.com)